

JAMES S. JACOBS ARCHITECTS, PLLC
 25 WASHINGTON STREET
 MONROE, MICHIGAN 48161
 TEL: (734) 241-7933
 FAX: (734) 241-1181
 EMAIL: jim@jacobsearch.com

BUILDING ADDITION
 FOR:



NEW LIFE CHURCH
 6023 SUMMERFIELD RD.
 PETERSBURG, MI 49270

PROPERTY OWNER CONTACT:
 PASTOR JOSH ELLIS
 6023 SUMMERFIELD RD.
 PETERSBURG, MI 49270
 P: 734-875-9488
 E: Josh.ellis@newlifepetersburg.com

FIRST FLOOR
 PLAN &
 MEZZANINE
 PLAN

NOT FOR CONSTRUCTION

09-24-2024	OWNER REVIEW
DATE:	ISSUED FOR:
DRAWN	JJM
REVIEW'D	JSJ
202348	

SKA-08

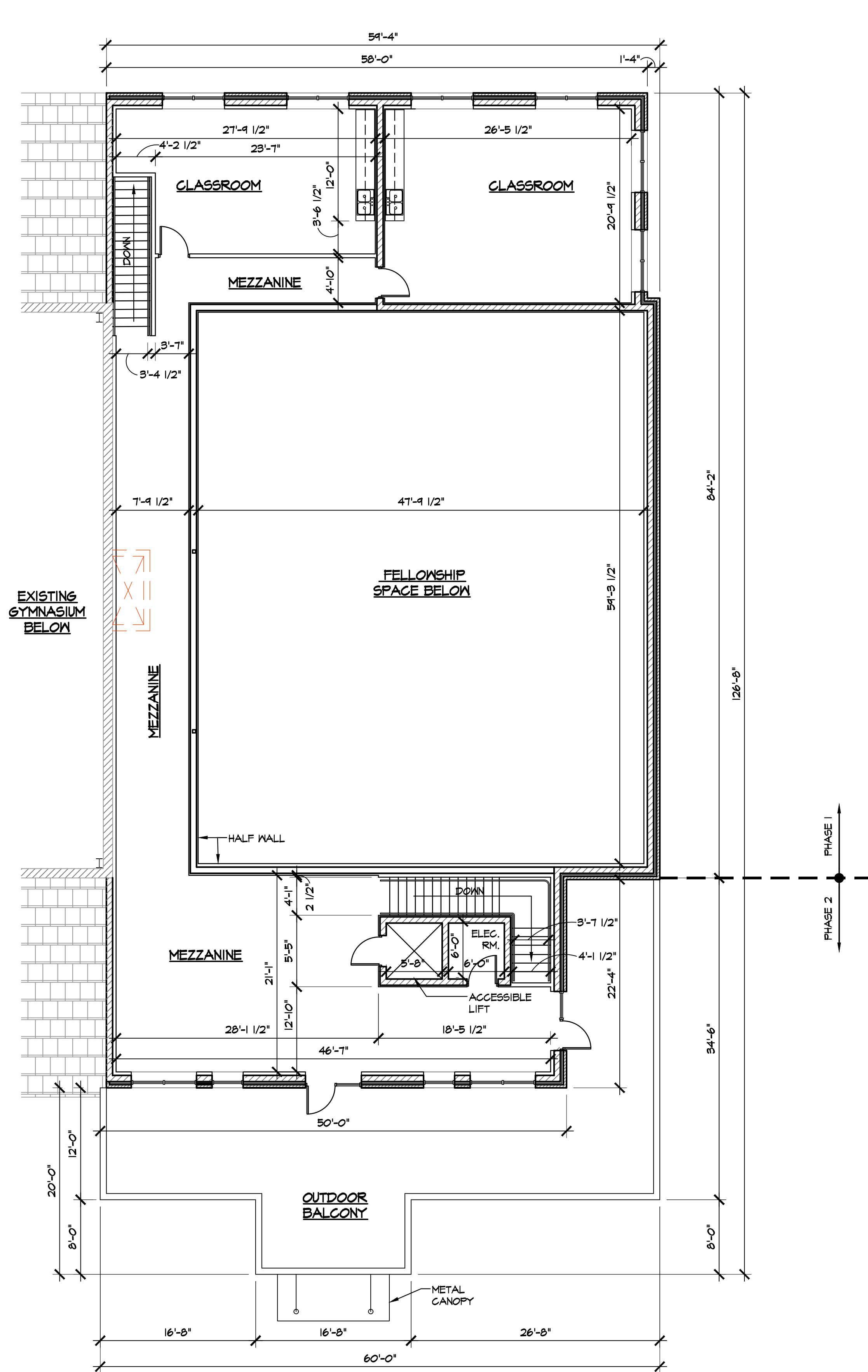

PLAN NORTH
MEZZANINE PLAN - PROPOSED ADDITION
 SCALE: 1/8" = 1'-0"
 *DIMENSIONS NOTED ARE FROM THE FINISHED FACE (GYPSUM BOARD) TO THE FINISHED FACE OF THE WALL

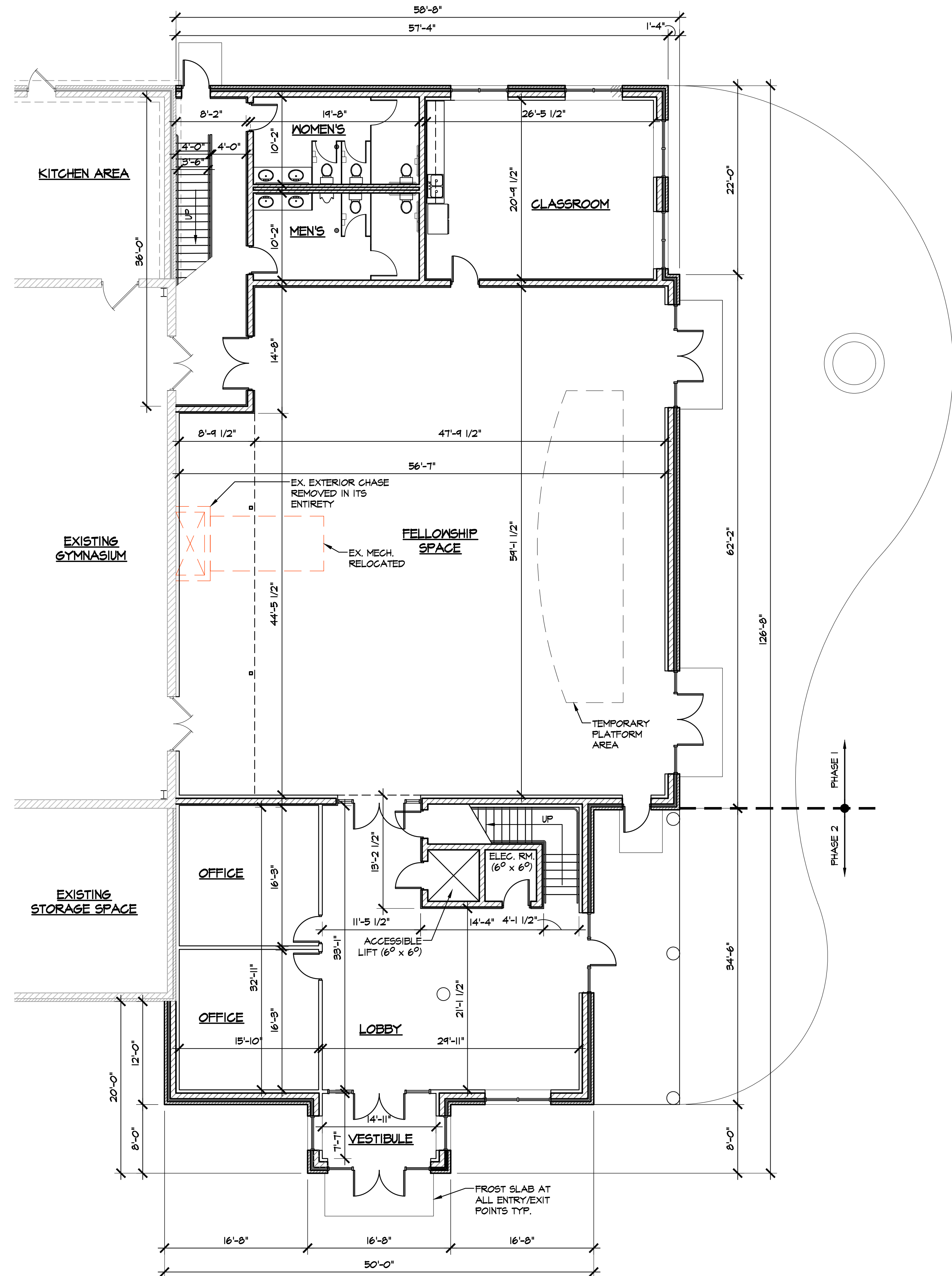

PLAN NORTH
FIRST FLOOR PLAN - PROPOSED ADDITION
 SCALE: 1/8" = 1'-0"
 *DIMENSIONS NOTED ARE FROM THE FINISHED FACE (GYPSUM BOARD) TO THE FINISHED FACE OF THE WALL